BLOK A/C/E
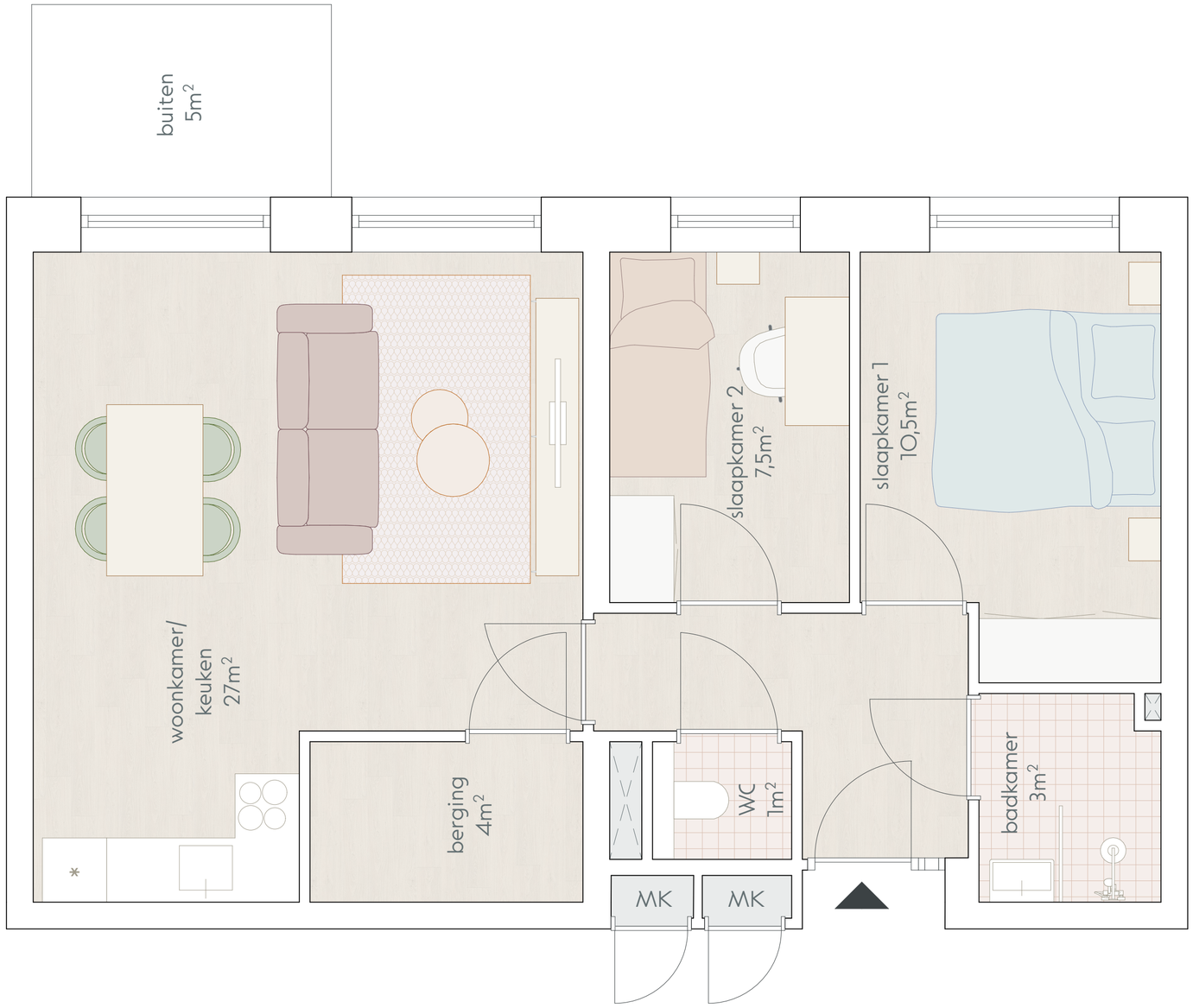
3K appartement